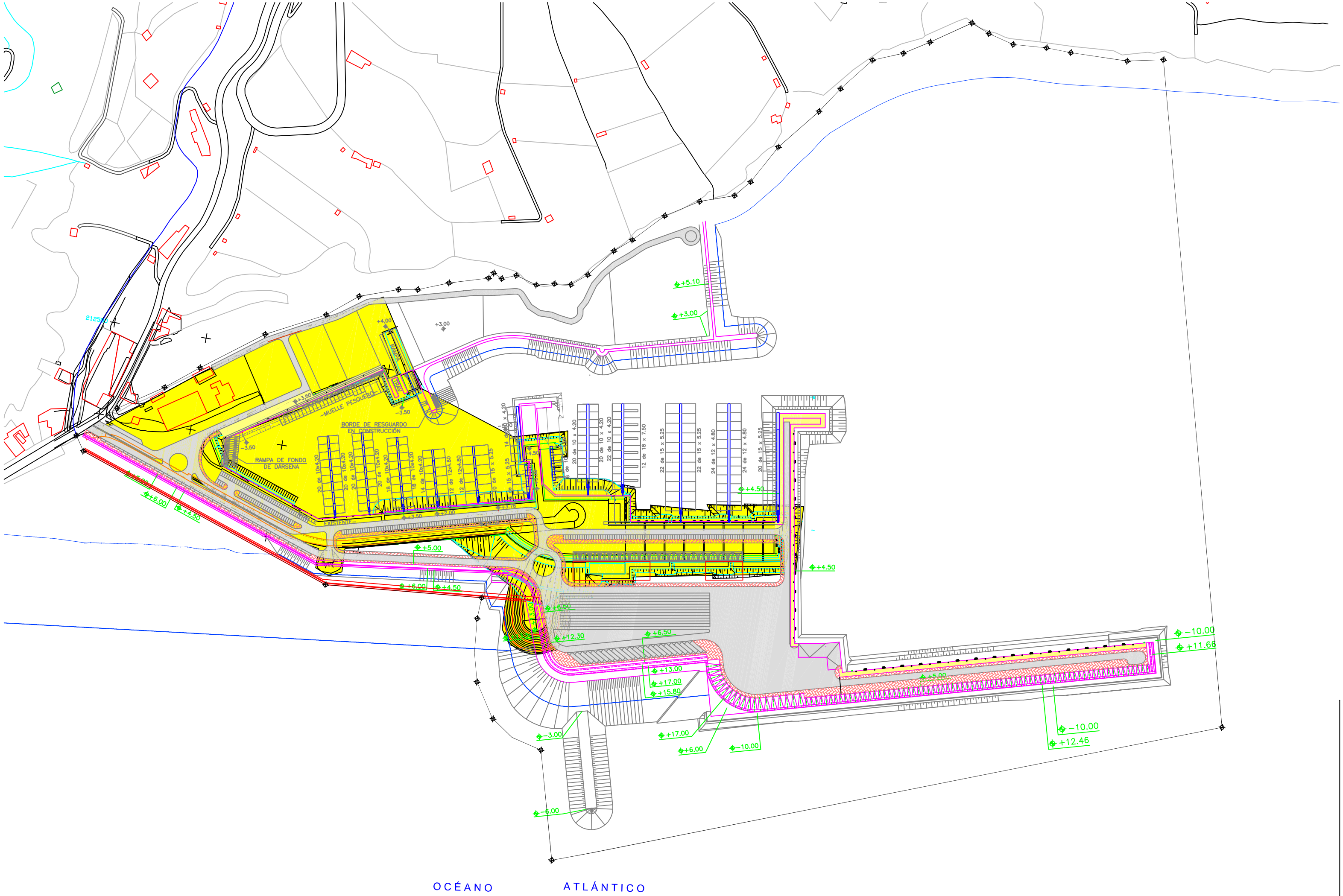

MUELLE PESQUERO
BORDE DE RESGUARDO EN CONSTRUCCIÓN
RAMPA DE FONDO DE DÁRSENA
RAMPA
+5.10
+3.00
+4.00
+3.50
-3.50
+6.00
+4.50
+5.00
+12.30
+6.50
+13.00
+17.00
+15.80
-3.00
-6.00
+12.46
-10.00
+11.66
OCÉANO ATLÁNTICO